

Посвящается Александру Степановичу Пирогову

ЗА ЧАШЕЙ КРУГОВОЙ

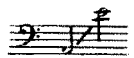

Слова Дениса ДАВЫДОВА

Мариан КОВАЛЬ

1. Лирическая

Andantino

нар *p*

meno rit.

tr

На -

a tempo

..прас .. но ду .. ма.е.те вы, что.бы гу .. сар, пи .. то .. мец

p

сла - вы, лю - бил лишь толь - ко бой кро - ва - вый и был от -

- ступ - ни - ком люб - ви, лю - бил лишь толь - ко бой кро -

- ва - вый и был от - ступ - ни - ком люб - ви. В нас

mf poco più mosso
серд - це не всег - да же - ла - ет у - слы - шать стон, у - ви - деть бой... Ах,

rall

p, molto rall.

ча - сто, ча - сто и гу - сар взы - ха - ет, и в ки - ве - ре е - го вес -

- ной го - луб - ка гнез - дыш - ко сви - ва - ет!..

На - прас - но

tr Темпо I

ду - мае - те вы, что - бы гу - сар, ни - то - мец

сла - вы, лю-бил лишь толь - ко бой кро - ва - вый

и был от - ступ - ни - ком люб - ви, лю-бил лишь

толь - ко бой кро - ва - вый и был от -

rit.
- ступ - ни - ком люб - ви.

pp

The fourth system concludes the musical score. It begins with the tempo marking "rit." (ritardando). The vocal line lyrics are "- ступ - ни - ком люб - ви.". The piano accompaniment concludes with a final chord marked "pp" (pianissimo). The system ends with a double bar line.